

Residential Building Permit Activity (1996-2003) Western Clallam County

Scale 1:210,000



Clallam County Department of Community Development January 2004

General Future Land Use

- Natural Resource Lands**
- Commercial Forest
 - Commercial Forest /Mixed Use
 - Olympic National Forest

Rural Lands

- Rural Very Low Density
- Rural Character/Rural Low
- Rural Low Density
- Rural Residential

More Intensive Rural Lands (Outside of Urban Growth Areas)

- Urban Residential
- Rural Center
- Commercial
- Industrial

Urban Lands (Inside Urban Growth Areas)

- Urban Growth Area
- Urban Residential
- Urban Center
- Commercial
- Industrial
- Cities

New Building Permits

- Single-Family
- Multi-Family
- In Mobile Home Parks
(May represent more than one unit.)

Other Features

- Public or Open Space Lands
- Olympic National Park
- Tribal Lands
- Regional Planning Bndry
- Highways
- Main Roads
- Rivers

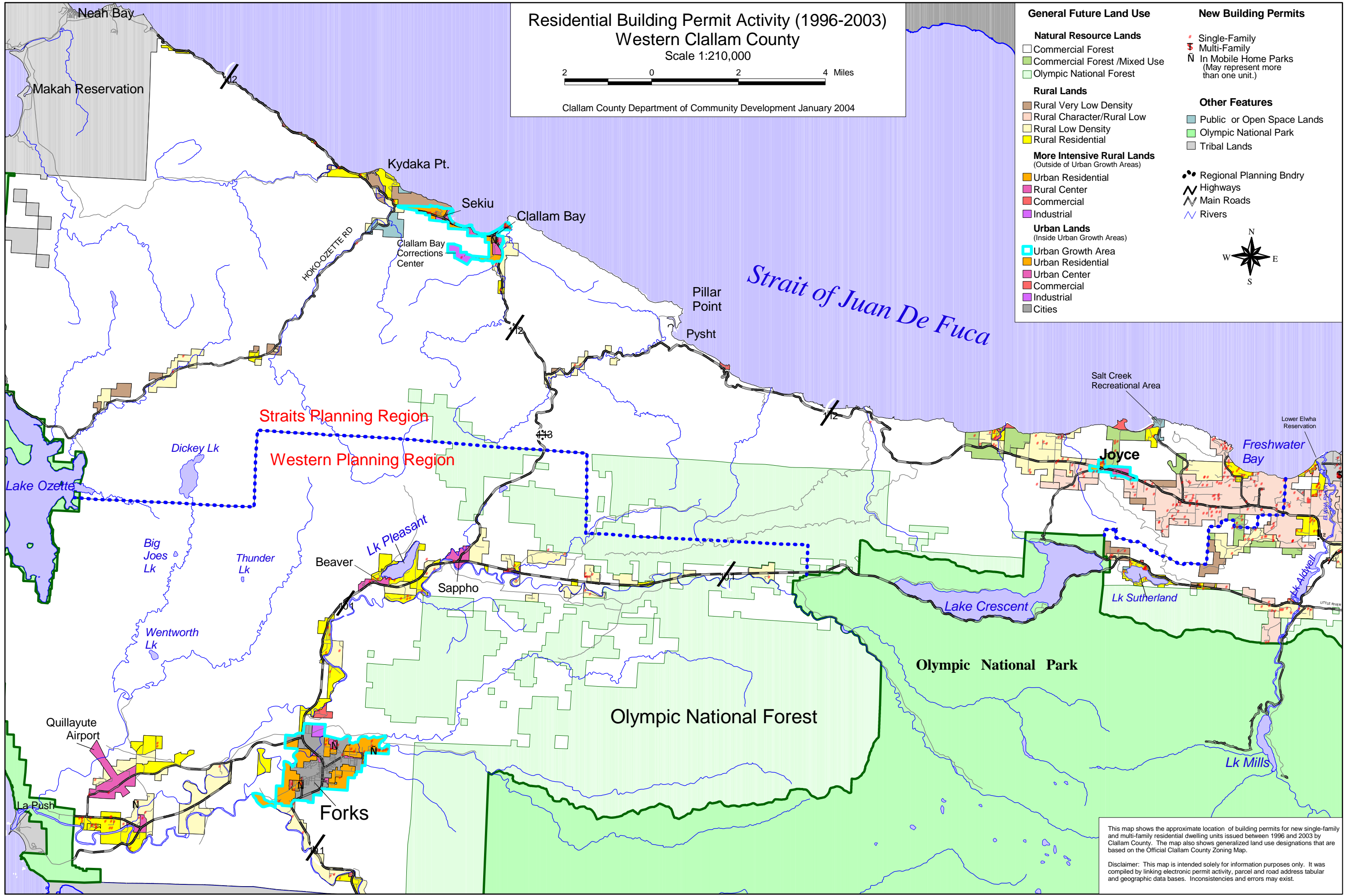
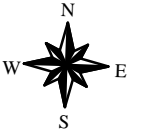

This map shows the approximate location of building permits for new single-family and multi-family residential dwelling units issued between 1996 and 2003 by Clallam County. The map also shows generalized land use designations that are based on the Official Clallam County Zoning Map.

Disclaimer: This map is intended solely for information purposes only. It was compiled by linking electronic permit activity, parcel and road address tabular and geographic data bases. Inconsistencies and errors may exist.