



# SAMPLE BALLOT

**OFFICIAL BALLOT**  
2015 Primary Election  
Clallam County, Washington  
August 04, 2015

Precinct *Sample precinct*

### Instructions

#### How to vote



Use a dark blue or black ink pen to completely fill in the box to the left of your choice.

Vote for one in each race. If you vote for more than one, no votes will be counted for that race.

#### If you make a mistake

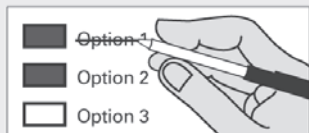

Draw a line through the entire measure response or candidate's name.

Then you may make another choice.

#### Optional write-in



To vote for a candidate not listed for that race, fill in the box to the left of the line and print the name of the candidate.

#### Clallam County Elections

For a replacement ballot, or for information on Accessible Voting Units (available 20 days before Election Day), please call us at: (360) 417-2221

### Candidate Information

#### Online Voters' Guide

Looking for information on the candidates? Log on to the Clallam County web site to find our new Online Voters' Guide. Here you will find statements from the candidates along with contact information and photos.

[www.clallam.net/elections](http://www.clallam.net/elections)



#### Who donates to campaigns?

View contributors for candidates and measures

Public Disclosure Commission

[www.pdc.wa.gov](http://www.pdc.wa.gov)  
Toll Free (877) 601-2828

**READ:** Each candidate for partisan office may state a political party that he or she prefers. A candidate's preference does not imply that the candidate is nominated or endorsed by the party, or that the party approves of or associates with that candidate.

#### County: Partisan Office

County Commissioner  
District No. 1

Bryan D. Frazier  
(Prefers Democratic Party)

Mark Ozias  
(Prefers Democrat Party)

Jim McEntire  
(Prefers Republican Party)

### Non-Partisan Offices

#### Port

Port of Port Angeles  
Commissioner District No. 3

Rick (Doc) Robinson

Connie Beauvais

Michael Breidenbach

Lee Whetham

#### City Office

City of Port Angeles  
Council Position No. 5

Michael Merideth

Marolee Smith

Shan Pak

#### School District

Sequim School District 323  
Director District No. 1

Heather Jeffers

Robin Henrikson

Rebecca Bratsman

Willard Naslund

Sequim School District 323  
Director At Large, Position No. 5

Heather Short

William Payne

Charles Meyer



# SAMPLE BALLOT

**OFFICIAL BALLOT**  
**2015 Primary Election**  
**Clallam County, Washington**  
**August 04, 2015**

Precinct *Sample precinct*

Fire District	Local Issue	
<p><b>Fire District 3</b>  <b>Commissioner No. 1</b>  <b>6-year short and full term</b></p> <p><input type="checkbox"/> Sean Ryan</p> <p><input type="checkbox"/> Alan W. Slind</p> <p><input type="checkbox"/> G. Michael Gawley</p> <p><input type="checkbox"/></p>	<p><b>Metropolitan Park District Formation</b></p> <p>Proposition 1 would create a SARC Metropolitan Park District. This district would have boundaries identical to the Clallam County Park and Recreation District No. 1 (d/b/a SARC); have all powers under RCW 35.61, including the authority to levy a general annual property tax of up to seventy-five cents (\$0.75) per thousand dollars of assessed valuation, however, recommended to be twelve cents (\$0.12) per thousand dollars of assessed valuation; and be governed by a five-member board of at large commissioners. Should the SARC Metropolitan Park District be approved or rejected?</p> <p><input type="checkbox"/> FOR the formation of a metropolitan park district to be governed by a five member board of commissioners to be elected at large.</p> <p><input type="checkbox"/> AGAINST the formation of a metropolitan park district.</p>	<p><b>SARC Metropolitan Park District Commissioner Position No. 1</b></p> <p><input type="checkbox"/> Warren Pierce</p> <p><input type="checkbox"/> Eckart Mildenstein</p> <p><input type="checkbox"/></p> <hr/> <p><b>SARC Metropolitan Park District Commissioner Position No. 2</b></p> <p><input type="checkbox"/> Ken Stringer</p> <p><input type="checkbox"/> Bill Wrobel</p> <p><input type="checkbox"/></p> <hr/> <p><b>SARC Metropolitan Park District Commissioner Position No. 3</b></p> <p><input type="checkbox"/> Gayle Baker</p> <p><input type="checkbox"/> Paul Gruver</p> <p><input type="checkbox"/> Dick Neal</p> <p><input type="checkbox"/> Virginia O'Neil</p> <p><input type="checkbox"/></p> <hr/> <p><b>SARC Metropolitan Park District Commissioner Position No. 4</b></p> <p><input type="checkbox"/> Rich Bemm</p> <p><input type="checkbox"/> Fritz Gruetzmacher</p> <p><input type="checkbox"/> Susan Sparks Smith</p> <p><input type="checkbox"/></p> <hr/> <p><b>SARC Metropolitan Park District Commissioner Position No. 5</b></p> <p><input type="checkbox"/> Mike McAleer</p> <p><input type="checkbox"/> Bob Anundson</p> <p><input type="checkbox"/></p>